

# THE CHANEL FAMILY

*at Larcrest*

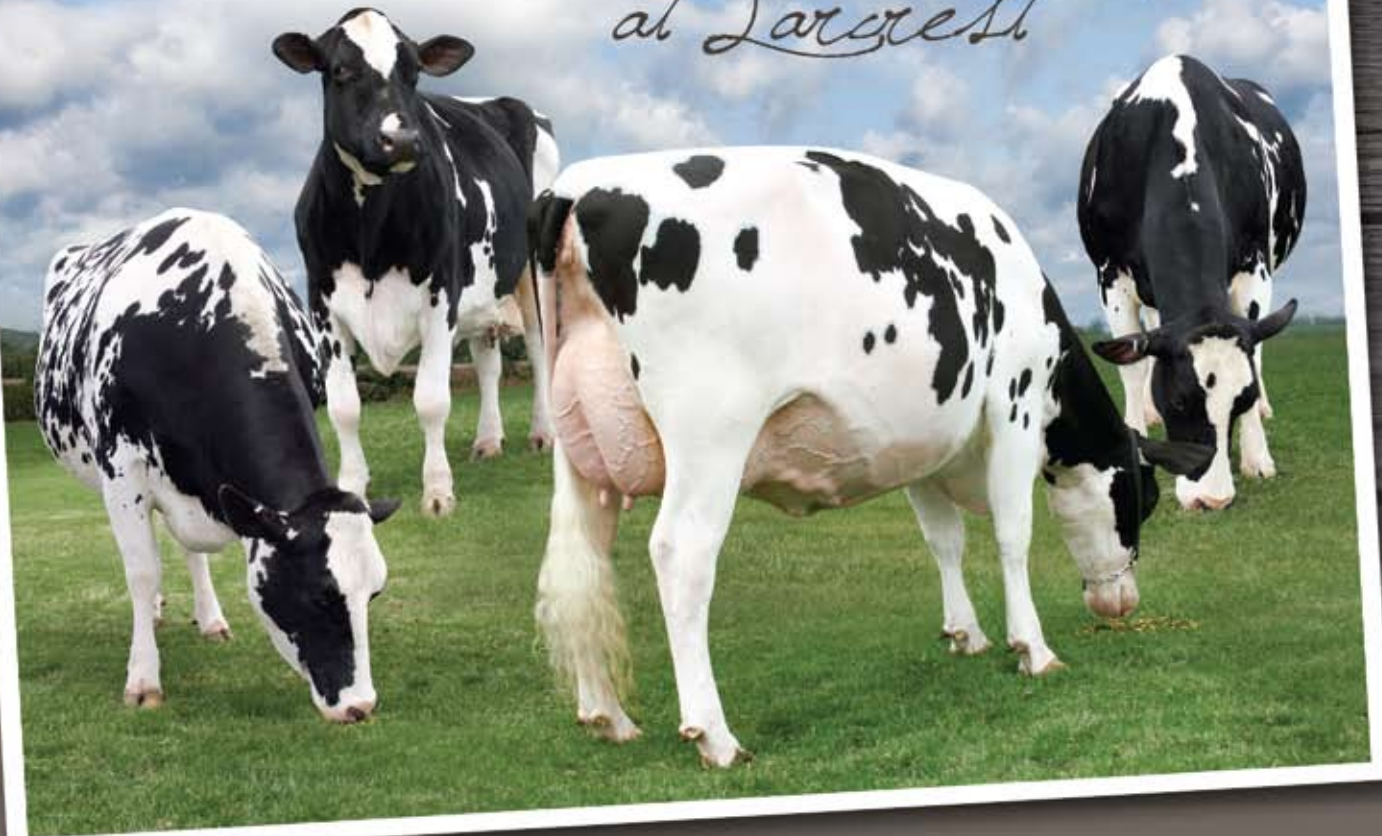

**LARCREST COSMOPOLITAN**

Very Good – 87 DOM  
 4/10 GTPI +2187 PTA +948M +80F +38P +3.51T  
 2-04 2x 365 30,930 4.1 1261 3.6 1119  
 Shottle x Champagne

**LARCREST JUROR CHANEL**

Excellent - 93 3E GMD DOM  
 Over 250,000 Lifetime  
 Flushing better than ever at 14 years old!

**LARCREST CRIMSON-ET**

Very Good – 88 EX-MS DOM 2yrs  
 4/10 GTPI +2222 PTA +445M +65F +34P +5.7PL  
 2-02 2x 195 20,313 4.8 982 3.5 716 Inc.  
 Ramos x Crimson

**LARCREST OSIDE CHAMPAGNE-TW**

Very Good – 88 GMD DOM  
 2-03 2x 365 29,105 4.5 1322 3.5 1022  
 Outside x Chanel

Selling as LOT 1  
 National Convention Sale  
 Monday, June 28

All of these pictures were taken on a sunny day in April on the farm. Include Crimson's heifers into the group and that makes five generations of females from this amazing family all living together.

**LARCREST CASE-ET**

4/09 Planet x Crimson  
 GTPI +2279



Larcrest Holsteins



**Jon & Ann Larson**

14368 700th Avenue, Albert Lea, MN 56007  
 Ph. 507-852-2273 | Jon's Cell Ph. 507-402-7276  
 e-mail: larsona1@wctatel.net | www.holsteinworld.com/larcrest